Process for Unacceptable Request for Appeal

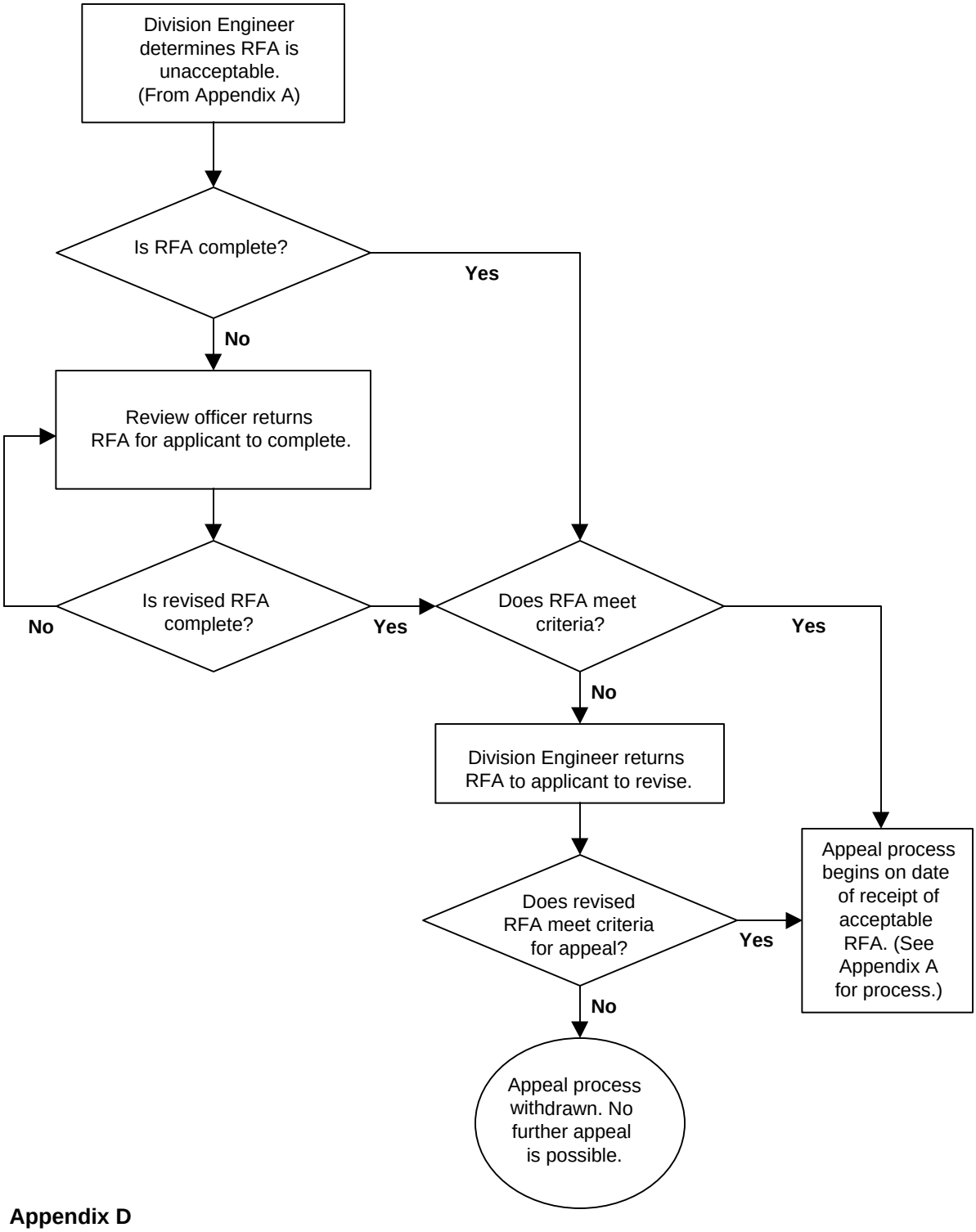

Appendix D