Administrative Appeal Process for Approved Jurisdictional Determinations

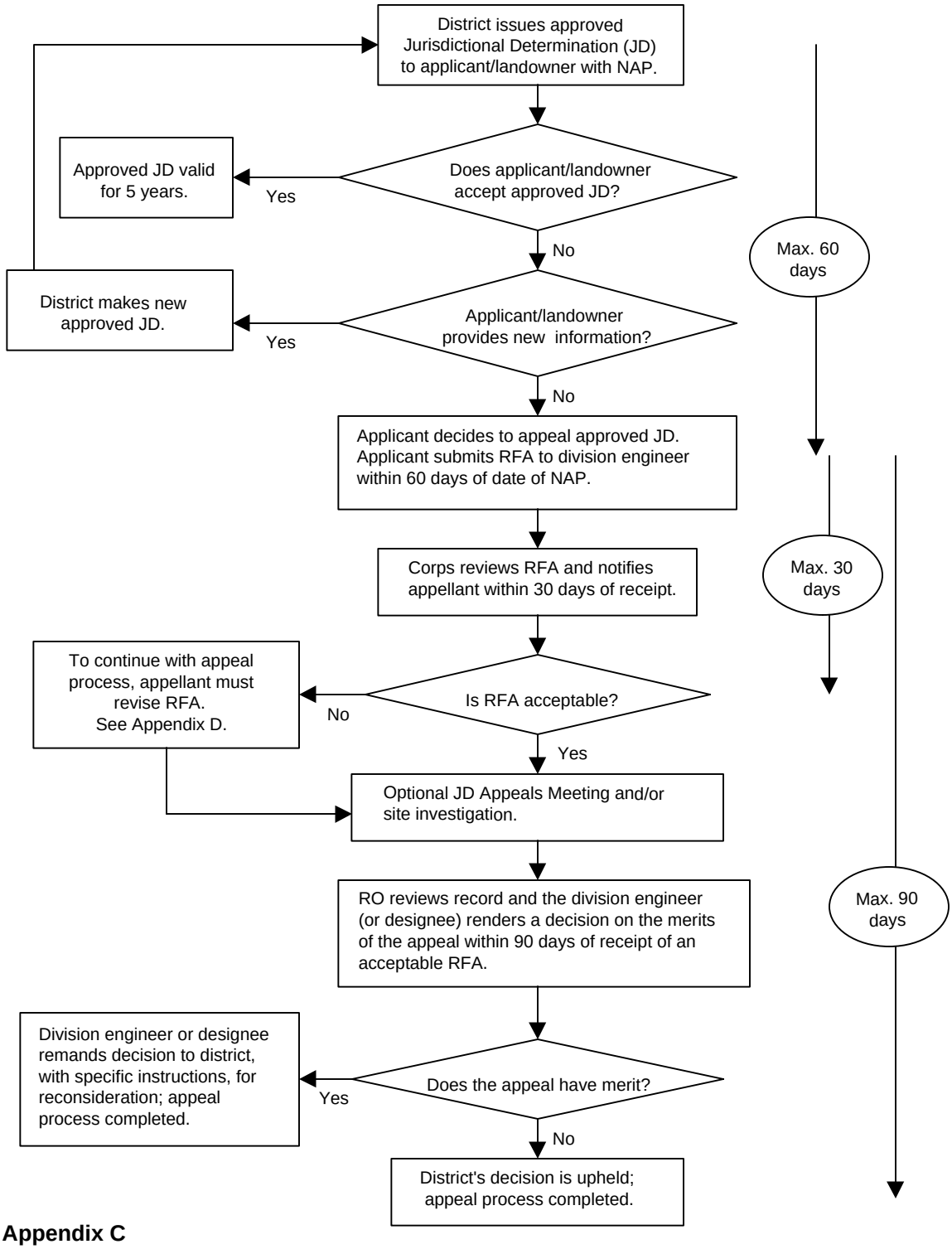

Appendix C